

**ABELL
SURVEYING & MAPPING
DEHAVAN, WISCONSIN 53115
414-728-6737**

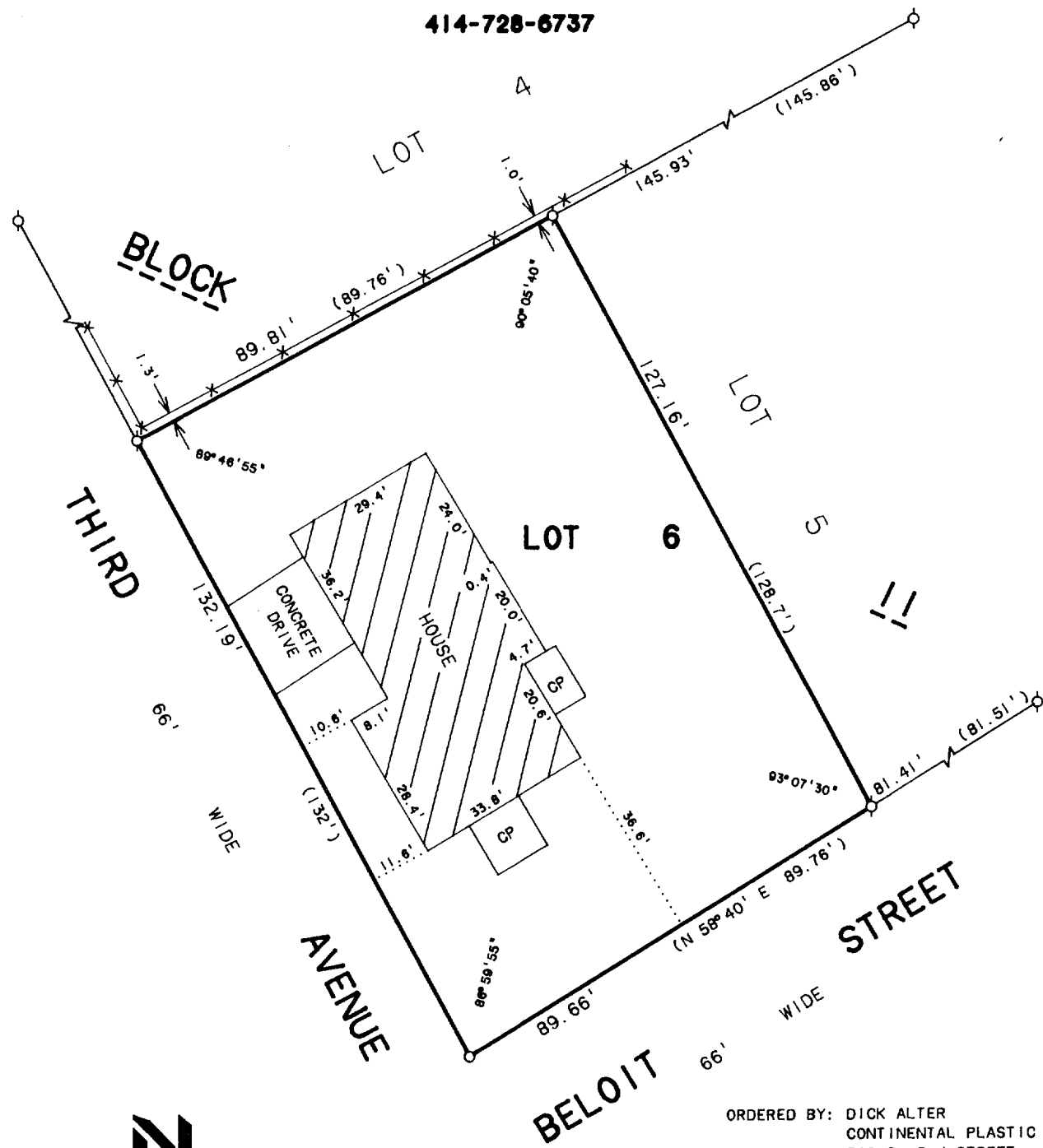

ORDERED BY: DICK ALTER
CONTINENTAL PLASTIC
540 S. 2nd STREET
DEHAVAN, WI 53115

PLAT OF SURVEY OF

LOT 6, BLOCK 11 OF THE ORIGINAL PLAT OF THE
VILLAGE OF DARIEN, WALWORTH COUNTY, WISCONSIN.

I HEREBY CERTIFY THAT I HAVE SURVEYED THE ABOVE DESCRIBED PROPERTY AND THAT THE ABOVE MAP IS A TRUE REPRESENTATION THEREOF AND SHOWS THE SIZE AND LOCATION OF THE PROPERTY, ITS EXTERIOR BOUNDARIES, THE LOCATION OF ALL VISIBLE STRUCTURES AND DIMENSIONS OF ALL PRINCIPAL BUILDINGS THEREON, BOUNDARY FENCES, APPARENT EASEMENTS, ROADWAYS AND VISIBLE ENCROACHMENTS, IF ANY, TO THE BEST OF MY KNOWLEDGE AND BELIEF.

THIS SURVEY IS MADE FOR THE USE OF THE PRESENT OWNERS OF THE PROPERTY, AND ALSO THOSE WHO PURCHASE, MORTGAGE, OR GUARANTEE THE TITLE THERETO WITHIN ONE (1) YEAR FROM DATE HEREON.

David F. Abell

DAVID F. ABELL
WISCONSIN REGISTERED LAND SURVEYOR, S-1596

December 29, 1992

DATE: December 29, 1992
JOB NUMBER - 88239
NOTE: THIS IS NOT A CERTIFIED COPY UNLESS SEALED.

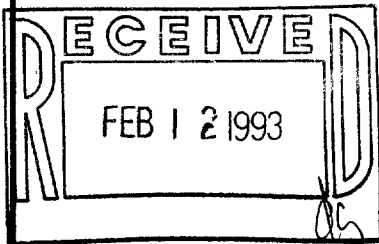

Qop - 56

001-281